

# QuickSleeper<sup>5</sup>

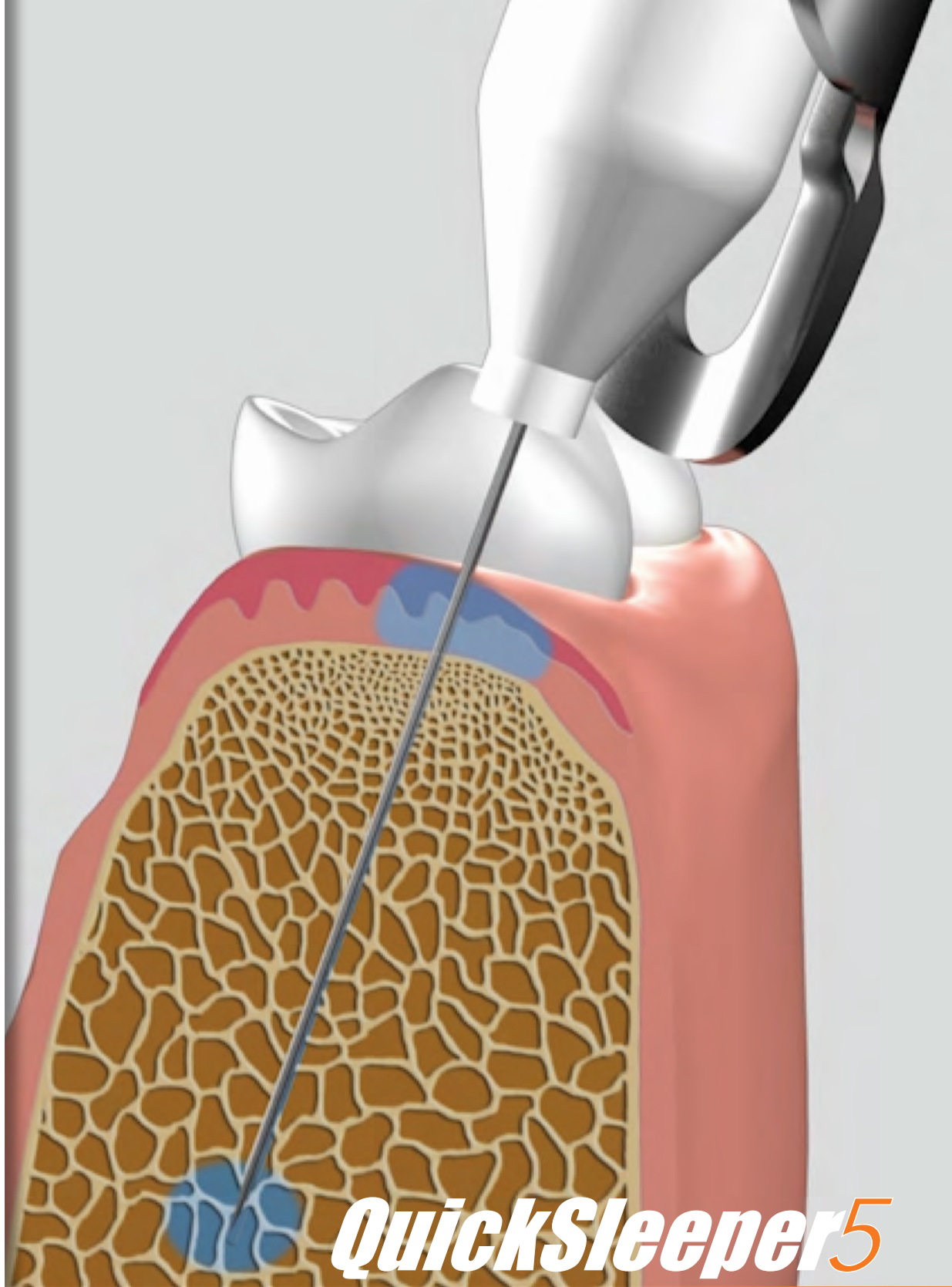

**Painless, immediate and profound  
with no collateral numbness**

**DENTAL HI TEC**

— Serenity through anaesthesia —

**QuickSleeper 5 is an electronic pen that efficiently & comfortably performs all your dental anaesthesia without failure.**

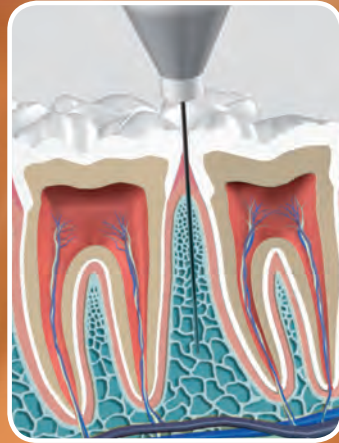

### **The most efficient technique**

Enabling injections into the cancellous bone close to the apex, anaesthesia is instantaneous and without numbness to the surrounding soft tissues. No additional lingual or palatal injections are needed, even for an extraction. No mandibular block is needed and there are no post-operative side effects. A single injection can anaesthetise up to 8 teeth and multiple zones can be treated in the same session.

### **What it means to your patients**

- Pain free injections
- No numb lips, tongue and face
- Treat multiple areas in a single appointment
- Great for children – no risk of lip biting
- A more pleasant experience

### **What it means to you**

- Save time - no waiting / immediately effective
- Less stress - guaranteed anaesthesia
- Efficiency - treat multiple sites in one appointment
- Lower ongoing costs - fewer consumables required
- Happier patients

**EFFICIENCY & PEACE OF MIND FOR**



## QuickSleeper5, innovative technology

Thanks to its pen-grip ergonomics, needle design and controlled delivery, QuickSleeper performs all anaesthesia techniques with much higher precision and comfort. The quantity injected determines the number of teeth anaesthetized, also the strength and duration of the anaesthesia.

QuickSleeper makes this technique extremely simple, painless and with no collateral numbing of the tongue and facial tissues.



- Electronically controlled injection - maximum patient comfort.
- 3 injection modes (Slow, Fast, Intraosseous) to perform all types of anaesthesia.
- Patented needle design for pain free soft tissue injection
- Needle rotation enables easy penetration of the cortical plate
- Ergonomic pen design for controlled needle placement
- Easy operation wireless, battery-less foot-pedal
- 2 year warranty on parts and labour
- 5000 anaesthesias guarantee on motor
- Anaesthetic volume can be monitored on the handpiece



Find all information by scanning the following QR code with your smart phone/tablet.



**ALL YOUR ANAESTHESIAS WITH QUICKSLEEPER 5**

## Work happier - What the clinicians say...

"With QuickSleeper, I save a lot of time which allows me to easily take 1-2 more people per day. I build customer loyalty, they come without fear of the dentist. I am not apprehensive when I do a slightly invasive treatment (endo, deep caries, very sensitive tooth erosion, deep tartar removal) or with sensitive patients. There is also something which is not quantifiable: patient trust, word of mouth & comfort."

**Dr Patrick FELDSTEIN (France)**

"QuickSleeper helps me to work faster and the stress factor of failing anaesthesia has disappeared. For my patients anaesthesia with QuickSleeper is more comfortable during the procedure, as well as after treatment. This has helped a lot of my patients to reduce their stress related to dental treatment."

**Dr Sofie de TURCK (Belgium)**

"The QuickSleeper offers instant painless and unparalleled anaesthesia, this has positively promoted my practice and allowed it to grow in otherwise difficult times."

**Dr Andrew JOHNSON (United Kingdom)**

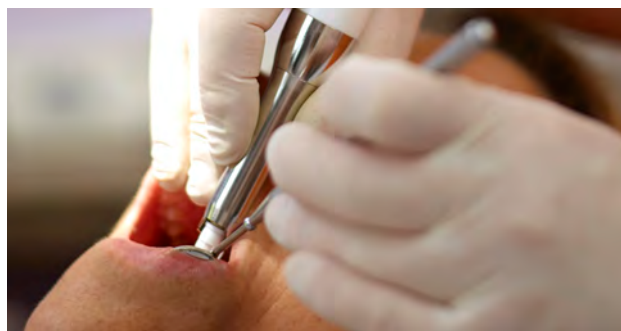

**"No collateral numbness of surrounding soft tissues enable the treatment of multiple sites in the same visit."**

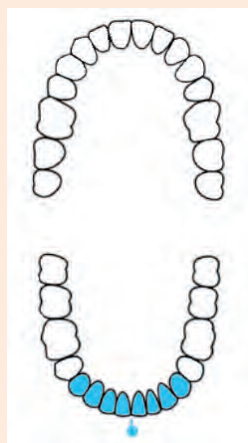

The injection of one anaesthetic cartridge between 31/41 allows a pulpectomy in 34, a cavity in 43 and deep tartar removal for the incisor-canine block in the same appointment.

1 Osteocentral injection:  
3 treatments carried out.

Osteocentral injection  
(1/4 cartridge)

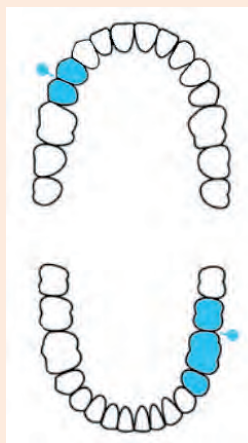

You can treat the cavities in 35 and 37 + root canal treatment in 15 in one appointment. The anaesthesias are simple, immediate and efficient. Your patient experiences no collateral numbness.

Osteocentral injection  
(3/4 cartridge)

# Discover more about QuickSleeper 5

## QuickSleeper 5 training sessions

With Andrew Prynne BDS

Experience QuickSleeper and the benefits it can bring to you and your practice with our half day introductory session. A further masterclass covering more advanced techniques, ideally 3 – 6 months after you start using the system, will also be available.

The Introductory course can be attended at no charge without obligation to purchase the unit.

Both sessions receive 4 hrs verifiable CPD.

Check out our website for available dates and venues.  
[www.swallowdentalsupplies.co.uk](http://www.swallowdentalsupplies.co.uk)



These courses will introduce participants to a technique that will revolutionise the delivery of pain free, instant local anaesthesia, without unnecessary collateral numbness.

## Introductory Course

Aims and objectives:

- Discuss the limitations and disadvantages of traditional dental anaesthetic technique
- Understand the theory of intraosseous anaesthesia
- Discuss the practical use of intraosseous anaesthesia in daily practice
- Understand the advantages over traditional methods
- Assess the ability to develop the practice through positive marketing and patient satisfaction.

## Master Class

Aims and objectives:

- To validate the understanding and performance of the intraosseous technique
- To perfect the use of the QuickSleeper 5
- Discussion around clinical cases
- Advanced tips and tricks to open up the full range of clinical possibilities
- To give and receive an intraosseous anaesthesia under guidance

# QuickSleeper 5 System

QS5\_5B\_C6\_EXP - QuickSleeper 5 System +6 Rotary Containers

## QuickSleeper Components & Consumables

### DHT Needles

**C3005** White

**C3009** Yellow

**C3002** Green

**SA5500/3** - Rotary Containers x3

**SA5600/3** - Autoclavable Plastic Containers x3

**SA5640** - Oiler for QS5



## The needles which incise...

DHT Needles are special and patented.

Their unique bevel provides a cutting edge with a capacity similar to a scalpel blade. The tissues are no longer torn but incised.

A specific mark on the plastic hub allows proper orientation of the bevel for a minimum depth of penetration, for attached mucosa, infiltration and palatal mucosa. Anaesthesia now becomes painless!



A standard needle does not cut the tissues. It tears them.

A DHT needle incises tissues. Penetration is easier and painless.

| <b>Needles</b> <small>DHT</small> | <b>30G - 16 mm<br/>ø 0,30 mm</b> | <b>30G - 9 mm<br/>ø 0,30 mm</b> | <b>27G - 16 mm<br/>ø 0,40 mm</b> |
|-----------------------------------|----------------------------------|---------------------------------|----------------------------------|
| Hub color                         | White                            | Green                           | Yellow                           |
| Osteocentral Adults               | X                                |                                 | X                                |
| Osteocentral Children             |                                  | X                               |                                  |
| Transcortical                     |                                  |                                 | X                                |
| Infiltration (free mucosa)        | X                                |                                 |                                  |
| Infiltration (attached mucosa)    | X                                | X                               | X                                |
| Intraseptal                       |                                  | X                               |                                  |
| Intraligamentary                  |                                  | X                               |                                  |
| Palatal                           | X                                | X                               |                                  |



# SWALLOW

Tel: 01535 656 312 | [sales@swallowdental.co.uk](mailto:sales@swallowdental.co.uk) | [www.swallowdental.co.uk](http://www.swallowdental.co.uk)